

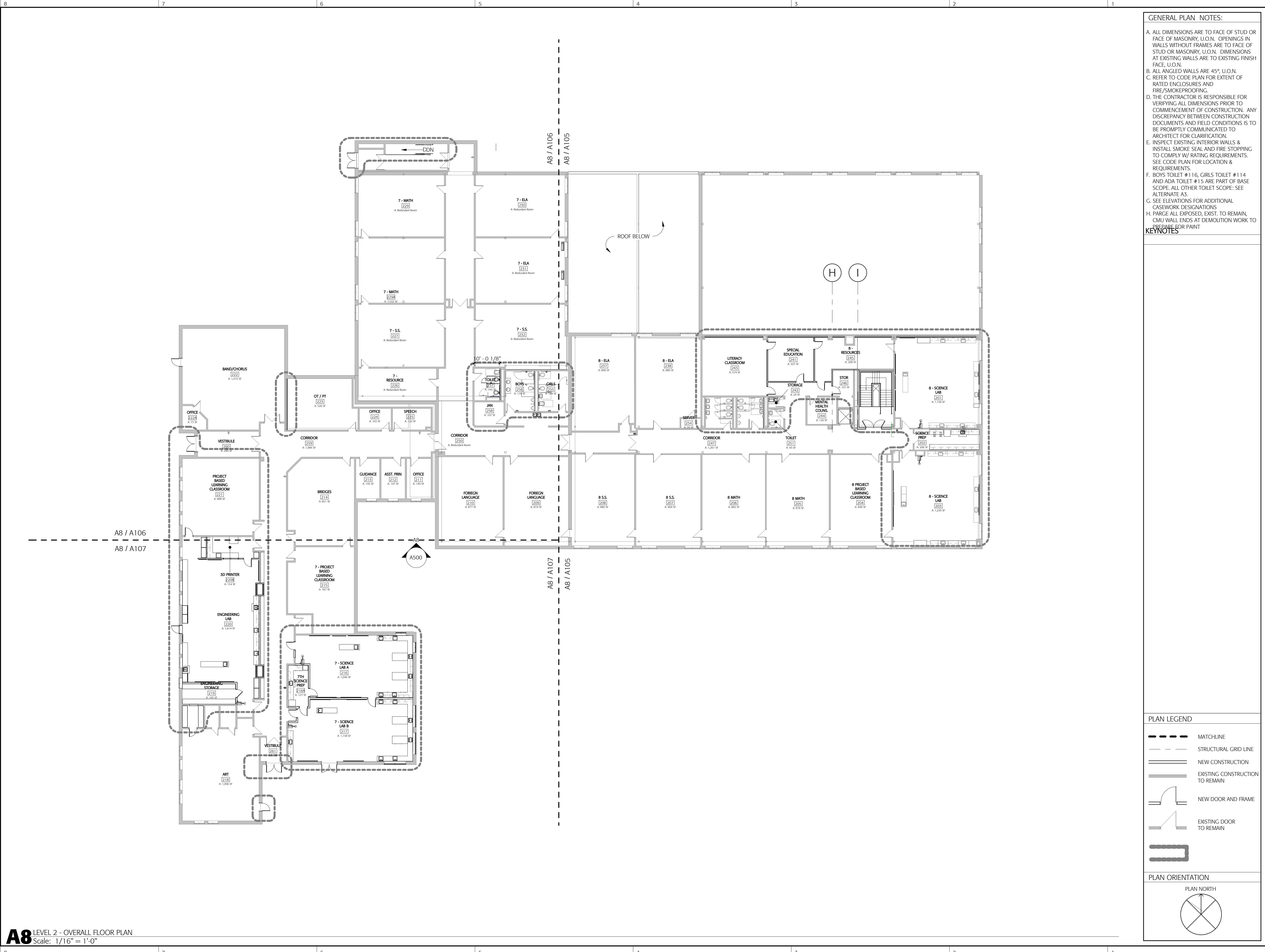

9/19/2018 2:54:14 PM C:\Users\mgiffin\Documents\15-332 Windham\_Middle\_School\_Central\_R17\_matt@banwell.com.rvt



**GENERAL PLAN NOTES:**

A. ALL DIMENSIONS ARE TO FACE OF STUD OR FACE OF MASONRY, U.O.N. OPENINGS IN WALLS WITHOUT FRAMES ARE TO FACE OF STUD OR MASONRY, U.O.N. DIMENSIONS AT EXISTING WALLS ARE TO EXISTING FINISH FACE, U.O.N.

B. ALL ANGLED WALLS ARE 45°, U.O.N.

C. REFER TO CODE PLAN FOR EXTENT OF RATED ENCLOSURES AND FIRE/SMOKEPROOFING.

D. THE CONTRACTOR IS RESPONSIBLE FOR VERIFYING ALL DIMENSIONS PRIOR TO COMMENCEMENT OF CONSTRUCTION. ANY DISCREPANCY BETWEEN CONSTRUCTION DOCUMENTS AND FIELD CONDITIONS IS TO BE PROMPTLY COMMUNICATED TO ARCHITECT FOR CLARIFICATION.

E. INSPECT EXISTING INTERIOR WALLS & INSTALL SMOKE SEAL AND FIRE STOPPING TO COMPLY W/ RATING REQUIREMENTS. SEE CODE PLAN FOR LOCATION & REQUIREMENTS.

F. BOYS TOILET #116, GIRLS TOILET #114 AND ADA TOILET #15 ARE PART OF BASE SCOPE. ALL OTHER TOILET SCOPE: SEE ALTERNATE A3.

G. SEE ELEVATIONS FOR ADDITIONAL CASEWORK DESIGNATIONS

H. PARGE ALL EXPOSED, EXIST. TO REMAIN, CMU WALL ENDS AT DEMOLITION WORK TO PREPARE FOR PAINT

**KEYNOTES**

**CONSULTANTS / DESIGN TEAM:**

**OWNER:**  
SAU #59  
19 HAVERHILL ROAD  
WINDHAM, NH 03087  
T: (603) 425-1976 F: (603) 425-1719

**CIVIL ENGINEER:**  
TIGHE & BOND  
177 CORPORATE DRIVE  
PORTSMOUTH, NH 03801  
T: (603) 433-8818

**ARCHITECT:**  
BANWELL ARCHITECTS  
6 SOUTH PARK STREET  
LEBANON, NH 03766  
T: (603) 448-3778 F: (603) 443-5555

**MEP ENGINEER:**  
FITZMEYER & TOCCI ASSOCIATES INC.  
500 UNICORN PARK DRIVE, 5TH FLOOR  
WOBBURN, MA 01801  
T: (781) 285-2290 F: (781) 481-0203

**STRUCTURAL ENGINEER:**  
FOLEY BUHL ROBERTS & ASSOCIATES  
500 COMMERCIAL STREET  
MANCHESTER, NH 03101  
T: 603-622-4578



COPYRIGHT © 2018 BANWELL ARCHITECTS. ALL RIGHTS RESERVED.  
NO REPRODUCTION WITHOUT PRIOR WRITTEN PERMISSION.

**CONSULTANTS / DESIGN TEAM:**

**OWNER:**  
SAU #59  
19 HAVERHILL ROAD  
WINDHAM, NH 03087  
T: (603) 425-1976 F: (603) 425-1719

**CIVIL ENGINEER:**  
TIGHE & BOND  
177 CORPORATE DRIVE  
PORTSMOUTH, NH 03801  
T: (603) 433-8818

**ARCHITECT:**  
BANWELL ARCHITECTS  
6 SOUTH PARK STREET  
LEBANON, NH 03766  
T: (603) 448-3778 F: (603) 443-5555

**MEP ENGINEER:**  
FITZMEYER & TOCCI ASSOCIATES INC.  
500 UNICORN PARK DRIVE, 5TH FLOOR  
WOBBURN, MA 01801  
T: (781) 285-2290 F: (781) 481-0203

**STRUCTURAL ENGINEER:**  
FOLEY BUHL ROBERTS & ASSOCIATES  
500 COMMERCIAL STREET  
MANCHESTER, NH 03101  
T: 603-622-4578

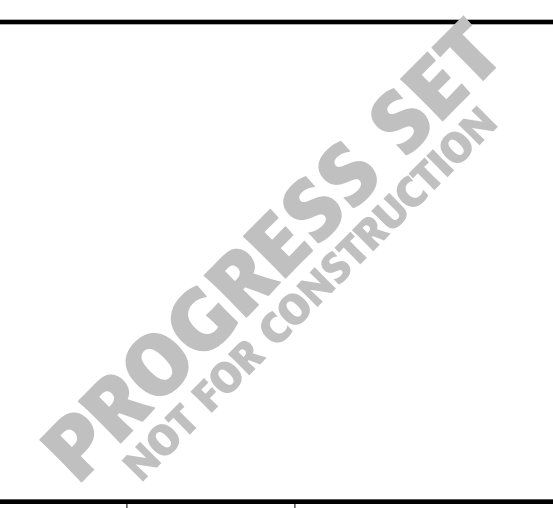

REVISION	DATE	COMMENTS

KEY PLAN & NORTH ARROW:

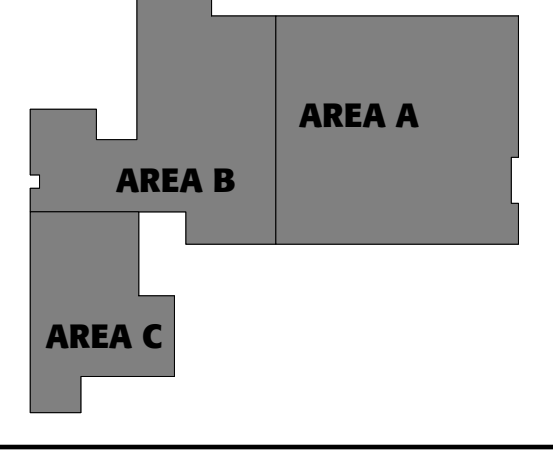

**PLAN LEGEND**

- MATCHLINE
- STRUCTURAL GRID LINE
- NEW CONSTRUCTION
- EXISTING CONSTRUCTION TO REMAIN
- NEW DOOR AND FRAME
- EXISTING DOOR TO REMAIN

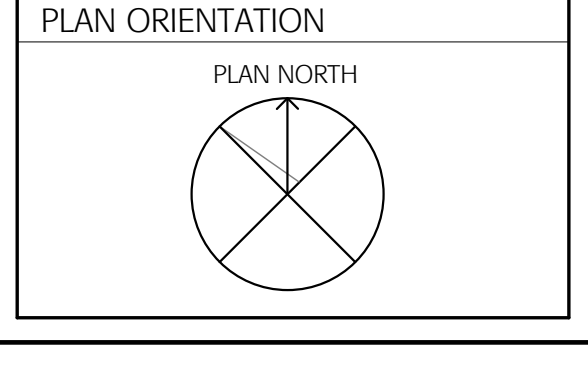

PROJECT:  
WINDHAM MIDDLE SCHOOL  
112 LOWELL RD,  
WINDHAM, NH 03087

ISSUED:  
DESIGN DEVELOPMENT

DRAWING TITLE:  
LEVEL 2 OVERALL

PROJECT NO: 15-332 DATE: 09-14-2018  
SHEET NUMBER:

**A102**

**A8** LEVEL 2 - OVERALL FLOOR PLAN  
Scale: 1/16" = 1'-0"